

_____ **'S SELF ASSESSMENT**

CORE COMPETENCY:

Communication



I can share my ideas in a clear way.

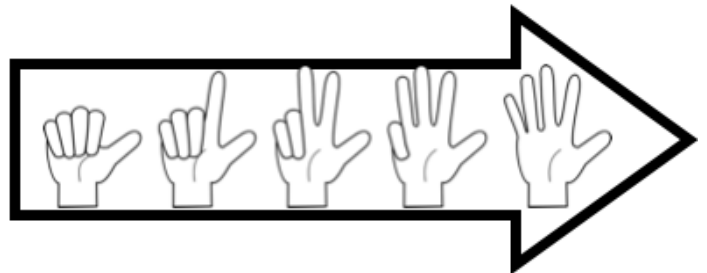

I am an active listener and ask thoughtful questions.

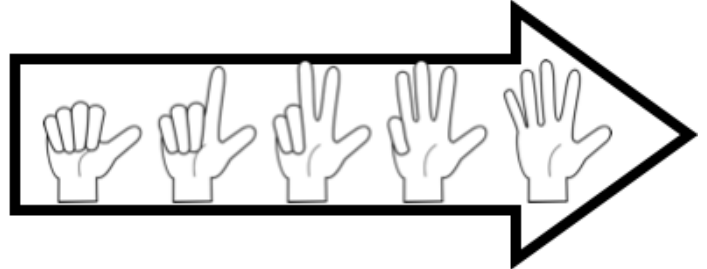

I can work well with others, I do my share.

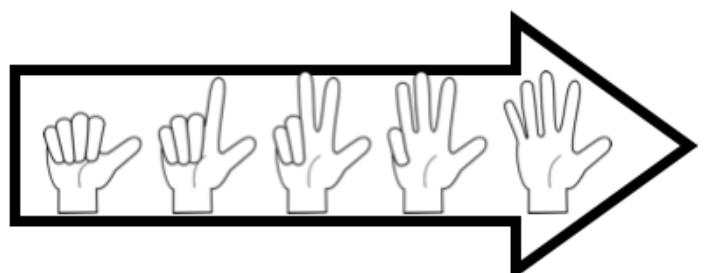

I recognize that there are other points of view.

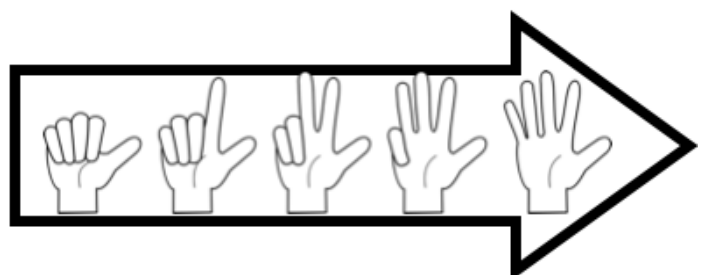

CORE COMPETENCY:

Thinking



I can experiment with different ways of doing things.

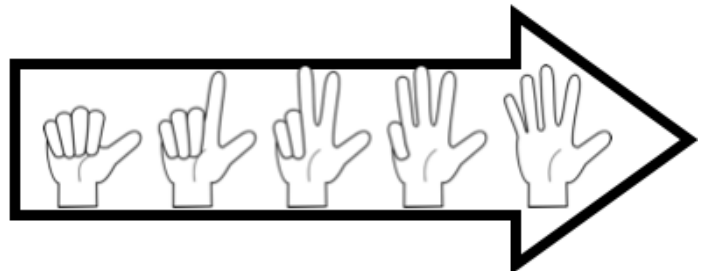

I can ask open ended questions and gather information.

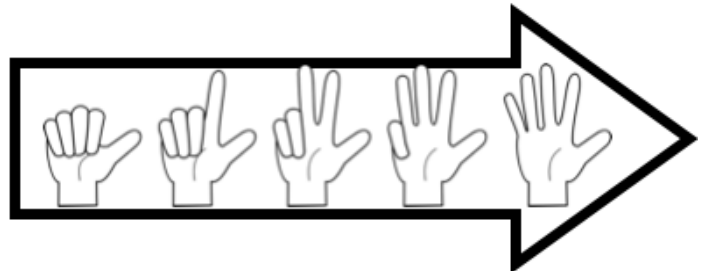

I can come up with my own ideas or build on other people's ideas to create new things.

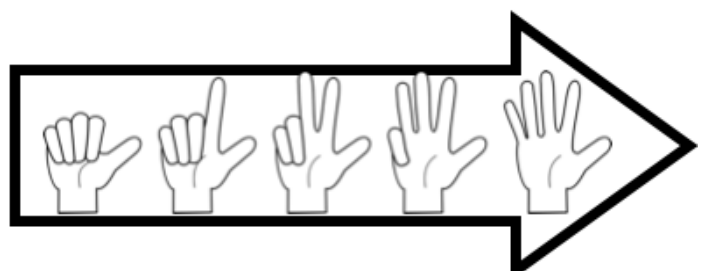

I can show if I like something or not and give reasons for this.

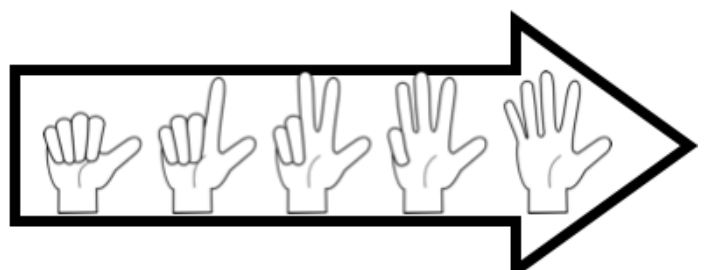

CORE COMPETENCY:

Personal and social



I can use strategies that help me manage my feelings and emotions.

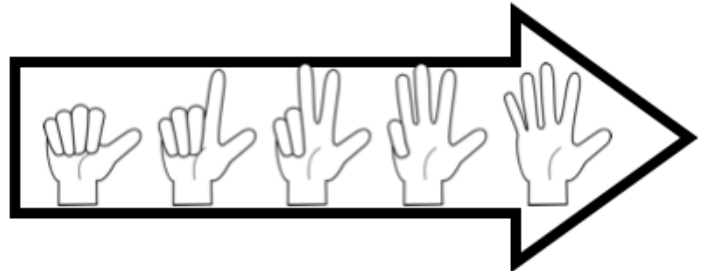

I can solve some problems myself and can identify when to ask for help.

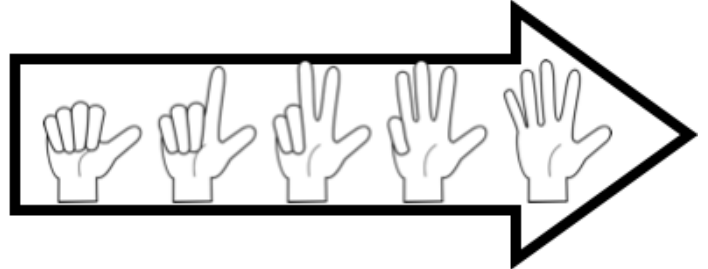

I contribute to group activities that make my classroom, school, community a better place.

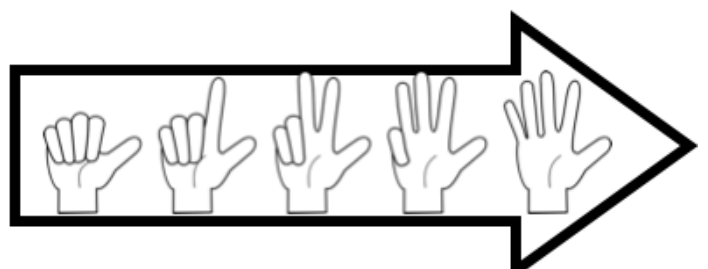

I can take ownership of my learning and behaviour.

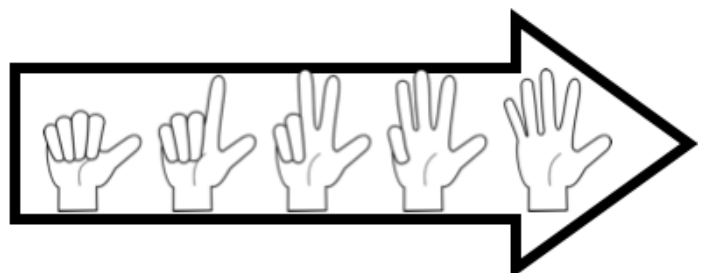

WRITING:

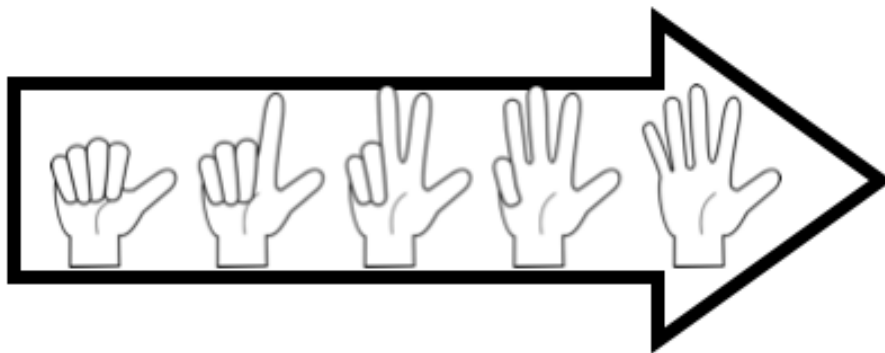

READING:

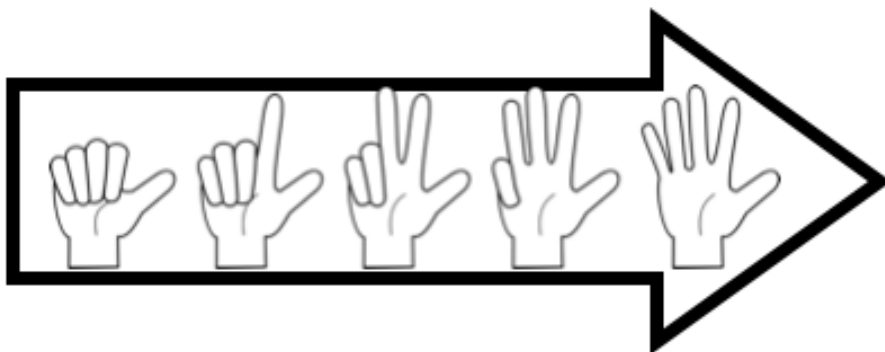

MATH:

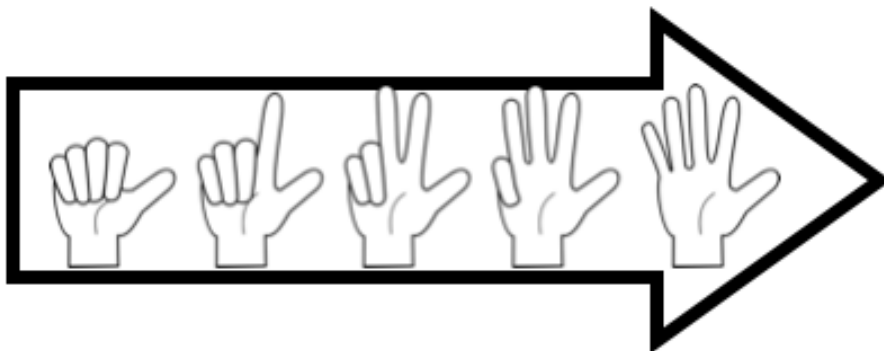

SOCIALS:

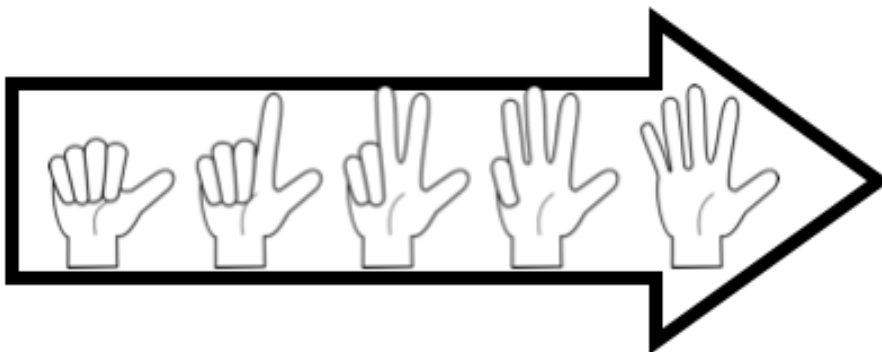

SCIENCE:

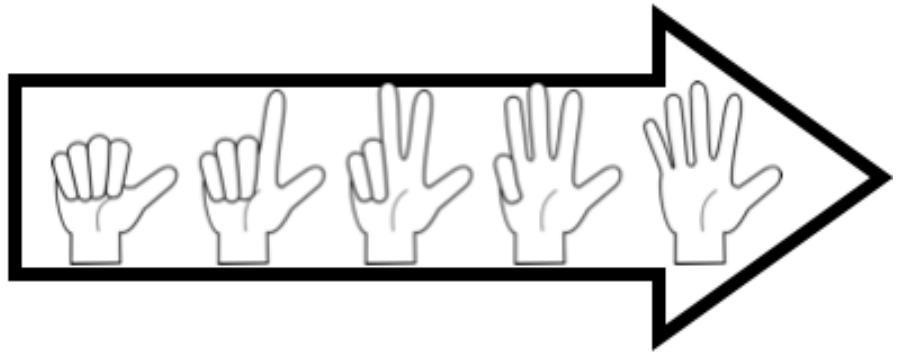

SPEAKING

AND

LISTENING:

